

Lot 23 Sugargum Rise, Kiara

THE **Boston**

4  2  2 

Total house area : 224sqm
Block Size : 437m2

- Double ovens / 900mm Hotplate
- Stone Bench Tops
- 31c High Ceilings
- Daiken Ducted Reverse cycle a/c
- 13k Siteworks Allowance

From:

\$426,990

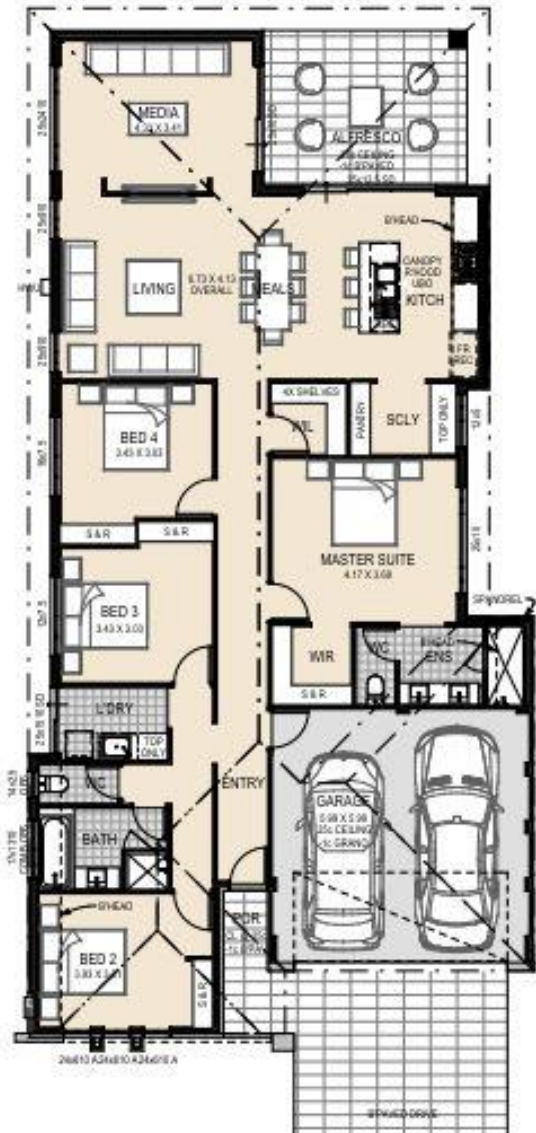

Patrick Middleton
0406 657 911
middeltonp@venturahomes.com.au

*Site costs may vary upon receipt of soil report and site survey. Ventura Homes does not own the land, nor do they claim to own the land advertised as part of this package.